All You Need Is Love

Flute

By John Lennon & Paul McCarteny
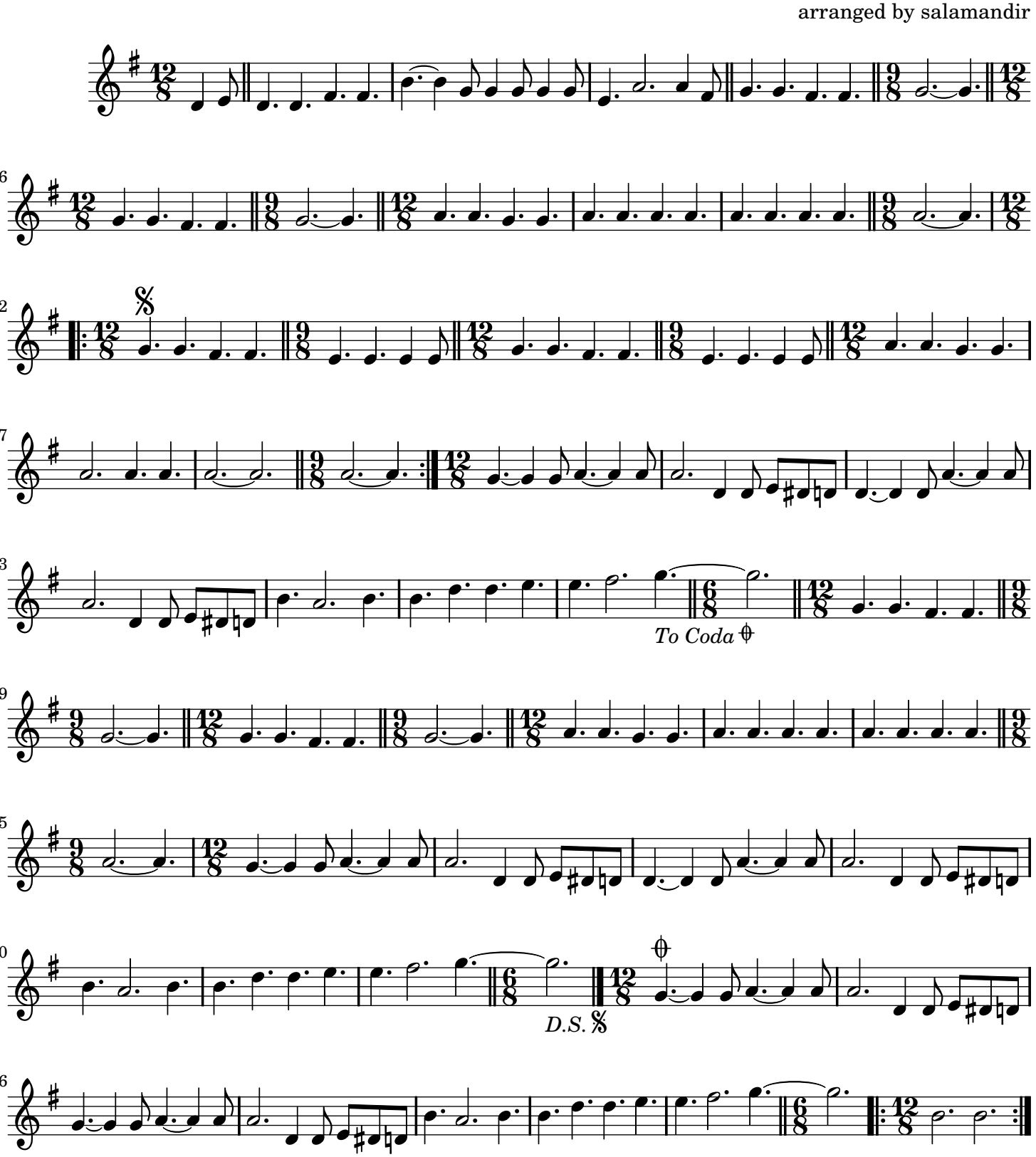
arranged by salamandir